



## TODDS - The Total Office Data Diagnostic System



Manage your TMD patient's treatment with muscle and ease! JKL Software's Total Office Data and Diagnostic System (TODDS) is the only patient management system that is **designed from the ground up for practitioners doing TMD, sleep apnea, and orthodontics, combining techniques of practice management and data analysis.**

It's not your average dental practice management system handling only letters, reports and general patient data - TODDS manages your patient's complete treatment, from intake to treatment progress to data analysis and case reporting.

TODDS is designed with the newest hardware in mind and takes advantage of modern, multi-cored and multi-threaded computing hardware, parallel processing design and large database platforms. Yet, it can even run on small, portable Windows-based slate computers for chairside, direct data entry. As your needs and practice grows, TODDS grows with you!

An efficient office starts with TODDS - impress your patients, increase your referrals and simplify your TMD practice. Here's what TODDS has to offer your patients and practice:

• **Patient Data - At Your Fingertips** Utilize the built-in paper forms or enter data directly, even chairside or about the office, for simplicity. Analyze the data with custom templates. Insert exam images, codes, patient notes and narratives. Generate customized reports automatically then store all data safely for future reference. Remembers entered contacts, providers and referrals for easy retrieval and use with future patients.

• **Imaging & Multimedia** Capture patient photographs & intraoral camera imaging, image and store referral notes, insurance cards, patient ids. Import or scan patient radiographs & test results. Edit images with built-in, non-destructive editor. Keeps patient documentation with patient file for easy access. Print images for inclusion with correspondence and reports.

• **Data Analysis** Analyze the patient's data in a logical fashion - whether it's a single field or even the whole exam, to produce a detailed analysis. Build templates to match your specific criteria and apply them to your sessions. Auto-generate indexes such as BMI, DMFT & PSQI, then incorporate them into your reports.

• **Report & Correspond** Communicate with referrals, collaborate with others involved, keep your patients in the loop with letters and reports. Use the provided templates or build your own to suit your style! Generate and print multiple outputs at the same time, with one click!

• **Maintain & Monitor Treatment Progress** Use the patient overview to follow your patient's progress. Pain scale progress reports monitor and analyze the patient's treatment progress. Review and reprint past reports with ease.

• **Research & Improve** Utilize the captured data for uniform, consistent research. Export standardized data to other applications for statistical analysis. Import patient data from other users to perform research and case studies.

• **Efficient & Powerful** Add, hide or replace data choices as your needs change. Runs on minimal resources, but takes advantage of advanced, modern computer hardware with no program changes. Use touchscreen and slate computers chairside to simplify data entry. Reduces paper clutter and waste - improve your office efficiency! Whether using a single computer or a mix of workstations, tablets and notebooks, TODDS will scale to meet your needs on demand!

### Some Included Functions

- Patient Information
- Patient Demographics
- Patient Providers
- Multimedia
- Primary Complaint
- Complaint History
- Physical Exam
- Craniofacial Exam
- Body/Extremities Exam
- Sleep Apnea Exam
- Radiography
- Cephalometrics
- Study Model
- EMG, EGN, JVA
- Muscle Palpation
- Progress Reports
- Charting (std & SOAP)
- Exam Imaging
- Intraoral Imaging
- And, much more

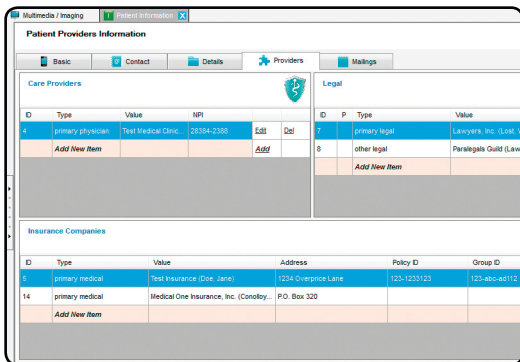

Patient information, demographics and providers

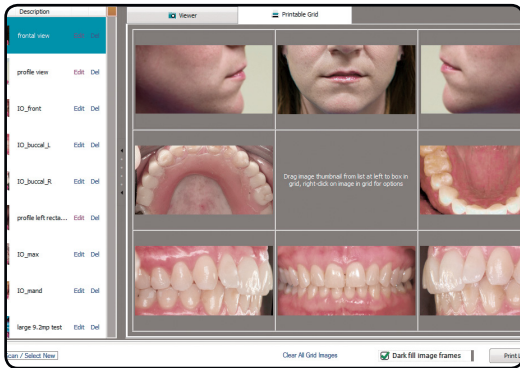

Patient imaging and multimedia - photo grid

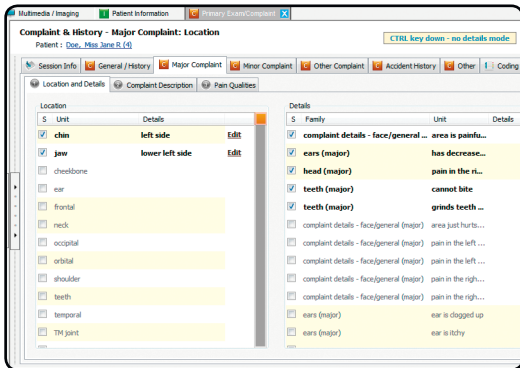

Examination data - touch screen interface

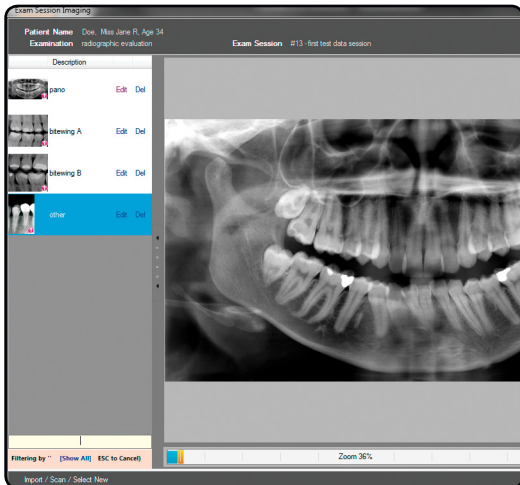

Exam Imaging

## Features List

- Patient information, contacts and providers
- Correspondences, letters & reports and exam matched paper forms
- Built-in non-destructive image editor, designed by a professional photographer
- Managed exam session data and imaging storage
- Templated, automated diagnostic data analyzer
- Automated, one-touch report generation with custom-template editor
- Digital charting and SOAP entry system
- Patient multimedia storage, including video, audio and photographic media
- Patient photo/image grid generator
- Objective, subjective and diagnostic data organization
- Radiography, cephalometrics and study model data analysis and reporting
- Biometrics data analysis and reporting, including ruler/ROM, EMG, EGN and JVA
- Multi-method sleep apnea indexing, data analysis, and reporting
- Patient progress reports and pain scales
- ICD/CPT coding of exams
- Task management, user tasking and reminders
- Designed for and takes advantage of Microsoft Windows 7 & 8
- Supports 64-bit computing, modern multi-core processors, large databases, and lightweight, standalone or client/server configurations
- Biometric (fingerprint) login and user identification
- Pen-computing capable (handwritten notes and digital signatures)
- Direct touchscreen data entry and multi-monitor support
- Captures Intraoral images and stores with tooth condition data

## Minimum install specifications ("older hardware")

- Microsoft Windows Vista, Windows 7, Windows 8
- 32-bit or 64-bit platform
- Intel Celeron, Pentium, Atom or Centrino processor (1GHz or higher)
- 1GB RAM
- 100MB hard disk space

## Recommended/standard specifications ("best performance")

- Microsoft Windows 7 or Windows 8 (single-computer/workstation)
- Microsoft Windows Server 2008 R2/Windows Server 2012 (server/network)
- 64-bit Intel i5, i7, Xeon processor
- 4GB RAM or greater
- Microsoft SQL Server 2012 (server installations)
- 1TB RAID 5/6 storage (server installations)
- Wired/Wireless network connection for workstations/slate/tablets

## Optional specifications ("best usability")

- WIA/TWAIN interface scanner (for analog radiography/images)
- WIA interface document/card scanner (for fast capture of documents)
- Digital camera/webcam (for direct image capture)
- Intraoral camera handset (with support for STI interface)
- TabletPC/Pen-computing interfaced notebook/desktop (such as Fujitsu T902/T732 or Q702, Lenovo X-series Tablet/M90z for best user experience)
- Slate computing for chairside/portable data entry (such as Fujitsu Q550 or Motion Computing CL910/J3500)

***It's not just practice management...it's patient management software!***

Protected by U.S. Patent 6,954,730 and others